

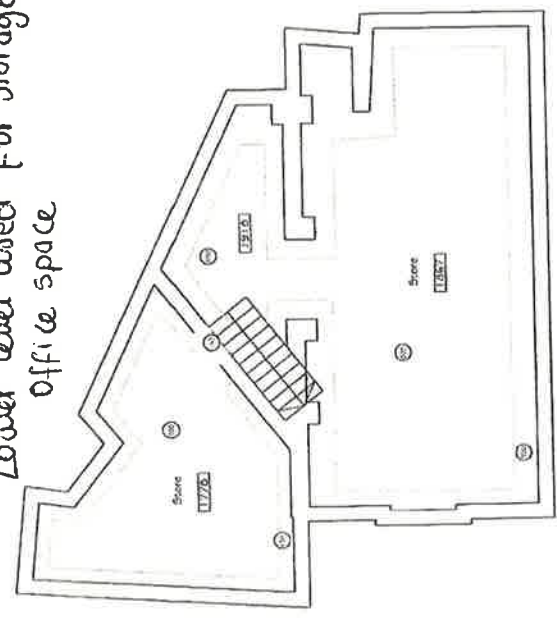

Appendix B

| Key | |
|-----|---------------------------|
| | - Existing Wall |
| | - Proposed Wall |
| | - Removed |
| | - Floor Finish Level |
| | - Floor to Ceiling Height |

Lower level used for storage & office space



Basement Plan
Scale 1:100

- a) boundary of the building
- b) entrance & exit of building
- c) emergency exit
- d) N/A
- e) Bar - fixed location

Main restaurant area.

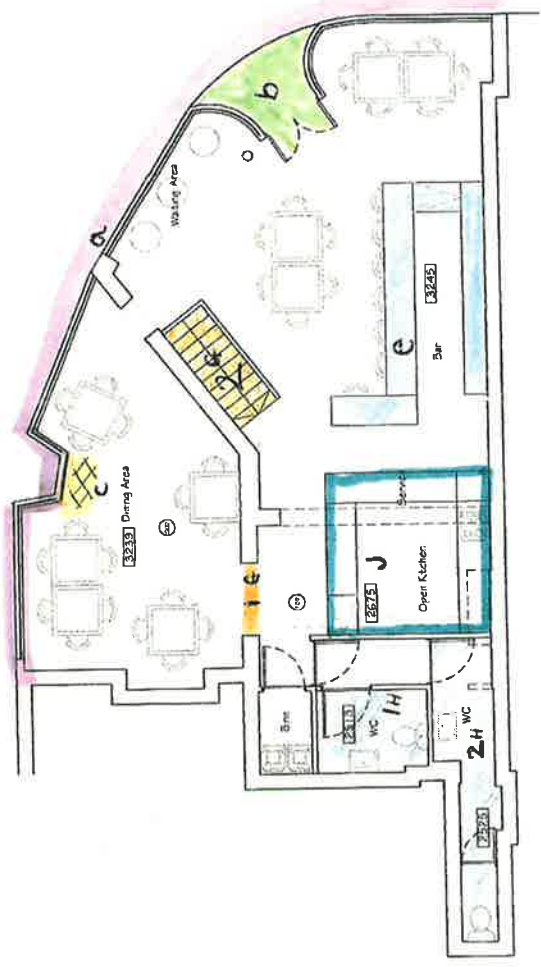

Ground Floor Plan
Scale 1:100

- f) N/A
- g) 1. Small step leading to toilet - ramp will be provided for disabled access
- 2. Steps to staff/storage area.
- h) 1. Suitable for disabled customers
- 2. Toilet
- i) fire extinguishers
- bb alarms will be available but locations not confirmed yet.
- j) kitchen.

PROJECT
Merrimon House, 88 Merrimon Road
Southsea, Hampshire, PO5 2BS
DATE
Craig Emery & Jasmine Ryan
DATE OF ISSUE
1:100
DRAWN BY
RO
CHECKED BY
JMI

DATE
410.P101_B

DESIGN TEAM
Studio

THE CIVIL ENGINEERING CONSULTANTS
100, SOUTHSEA ROAD, SOUTHSEA, HAMPSHIRE, PO5 2BS
TEL: 02380 541111
WWW.CIVIL-ENGINEERS.CO.UK

REVISIONS

| No. | Description | Date |
|-----|------------------------|------------|
| 1 | Issue for tender | 10/01/2011 |
| 2 | Issue for construction | 10/01/2011 |